Markedsmisbrug – hvem skal uddannes?

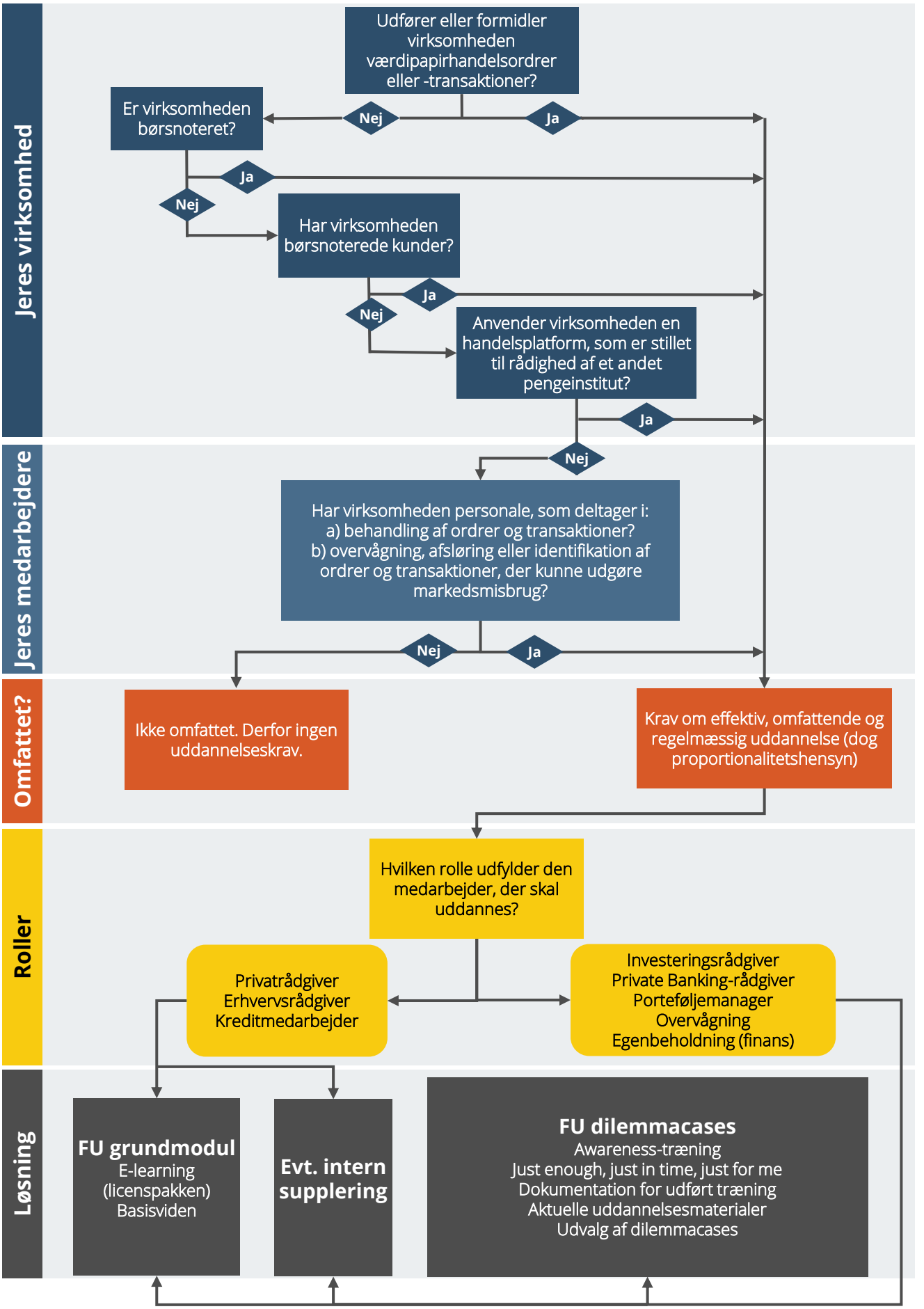

FINANSSEKTORENS UDDANNELSESCENTER©